1911

EX1914

1910

1913

1915

1916

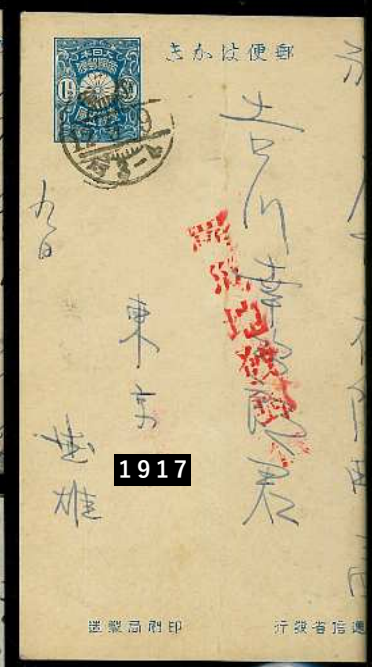

1917

1919

1920

1918

1921

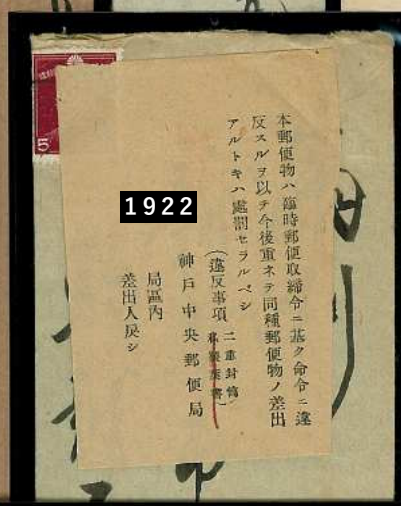

1922

1923

1924

1925

1926

1927

1946

1947

1949

1948

1963

1964

1965

1966

1967

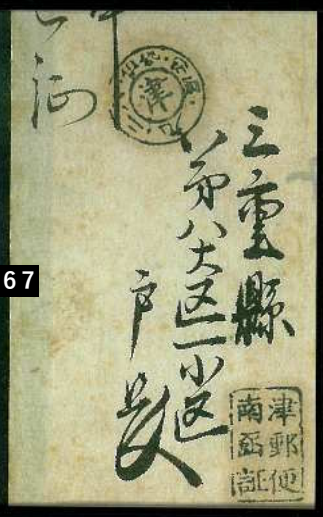

1968

1969

1970

1971

1973

1972

1975

1976

1977

1974

1978
1979
1980
1981
1983
1982
1984
1987
1985
1986
1988
1989
Al Signor
Comendatore Gaetano Facchi

1990

1991

1992

1993

1994

1997

1998

1995

1999

1996

2000

2001

2002

2003

2004

2006

2007

2005

2008

2009

2010

2011

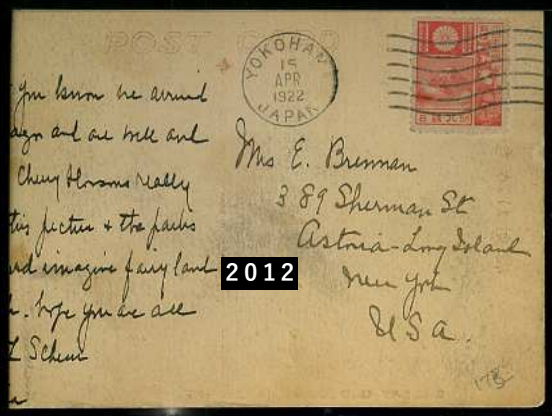

2012

2013

2015

2014

2017

2016

2018

2019
Via Siberia
2024
srs. LIEBERMANN WAELCHLI & CO.
Annahof
2025
REGISTERED
2020
Yamashita cho
Yokohama
2021
Via Siberia
Mr. & Mrs.
2023
EXAMINE EXAMINED BY
Mrs. H. C. Hansen M.D.
224 West Loveland Ave.
Wisc.
U. S. A.
2022
PAR AVION
Mrs. A. Heisberg.
30 Hei Mai Bei Road
SHANGHAI
CHINA
FRONT
Per Air Mail
2026
Frau M. Gloor - Straub
Weberstrasse 14,
WINTERTHUR.
Switzerland.
PAQUEBOT
San Fran. Calif.

2027
2028
2029
2030
2031
2032
2033
2034
2035
2037
きがは便郵
AIR MAIL
PAR AVION
POST CARD
OPENED BY
RETURNED TO SENDER
SERVICE SUSPENDED

BY AIRMAIL.
BRIEFKAART
CARTE POSTALE
SERVICE DES PRISONNIERS DE GUERRE
Via K.L.M. to BANGKOK and on with japanese Airways.
I.H.
FRAU
SUSANNE KLEIN-VOGELBACH
KOBE / JAPAN
Deutsches Generalkonsulat
GECENSUREERD
Klein Interneeringskamp
Marianist
CENTENNIAL CELEBRATION
1849 - 1949
Monsieur Isidore Bertrand
des Sables 46
à Uberach
par Pfaffenhoffen
2038
2039
2040
2041
2045
2046
2047
2048
2049
2050
2051
DAY COVER