14

16

15

17

18

19

20

21

23

22

24

25

26
軍整庁財産管理
1946.3.16

1950.9.19
Free
Sea Air Mail
聯合軍郵便
27

29
日本郵便
14
-6.III.59-14-15

28

EX31
VIA AIR MAIL
Stanley Harzfeld
Travel Service
Garden Street #4

POST CARD
VIA AIR MAI
EX30
Pasadena California
U.S.A.

VIA AIR MAIL
PAR AVION
PASSED FREE
U. S. CUSTOMS
5

32
NIPPON

34
AIR MAIL

郵便はがき
40
AIR MAIL

郵便はがき
35
10
27.11.3.

Manufactures : ASAHI BRAND—Art Card
Sanjyo Fuyacho, Nakakyo-ku, Kyoto, Japan
Phone (075) 231—6291~3
Bank-SANWA BANK, Branch
KYOTO
500
NIPPON
33
FIRST STREET
ES, CALIFORNIA 90012

EX36
30
30
Mr. ERIK LINDGREN

EX38

EX37

39

66

67

68

69

70

71

72

郵便はがき
73

74

Madame
75
No. 932

郵便はがき
Union Postale Universelle
Carte Postale.
77

PEKING
22 12
00
DEUTSCHE POST
TUNGCHOW
Richard Schmolke
76

NANKING
78

CHINA.
POSTKARTE. — WELTPOST
CARTE POSTALE. UNION POSTALE UNIV
POST-CARD. — UNIVERSAL POST
79
Massa
United States

Ltd.,
HANKOW
Grace & Co.
80
968
New York

81
J. Grecht, Esq.
Basle (Switzerland)

83

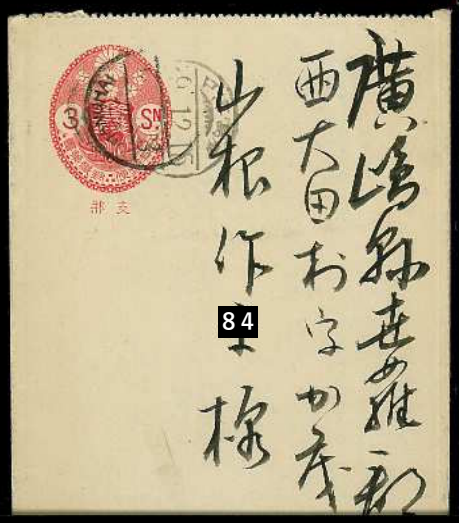
84

82

85

86

87

88

89

90

91

92

93

122

121

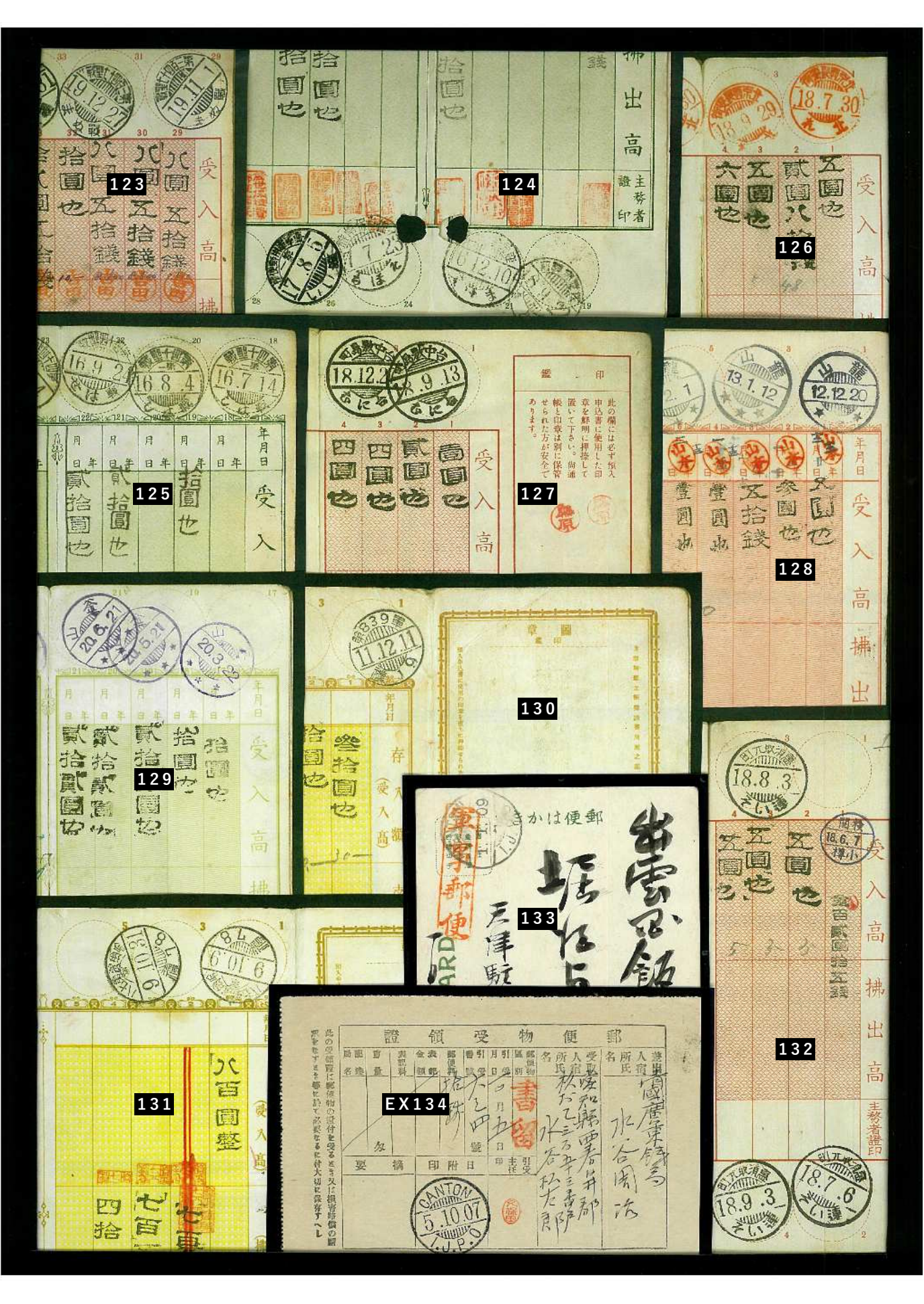
123
124
126
125
127
128
129
130
133
132
131
EX134
受入高
郵便物受領證
CANTON
5.10.07

135

136

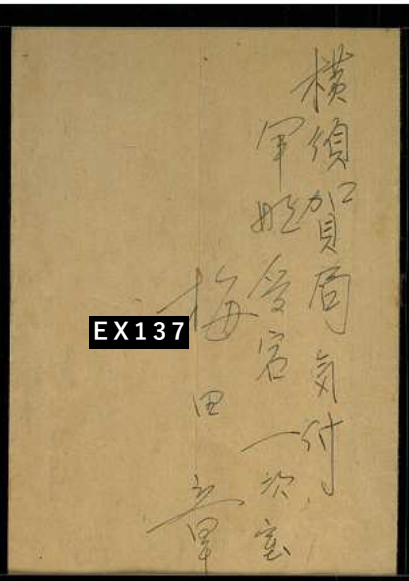

EX137

138

139

140

142

143

145

146

EX148

149

150

152

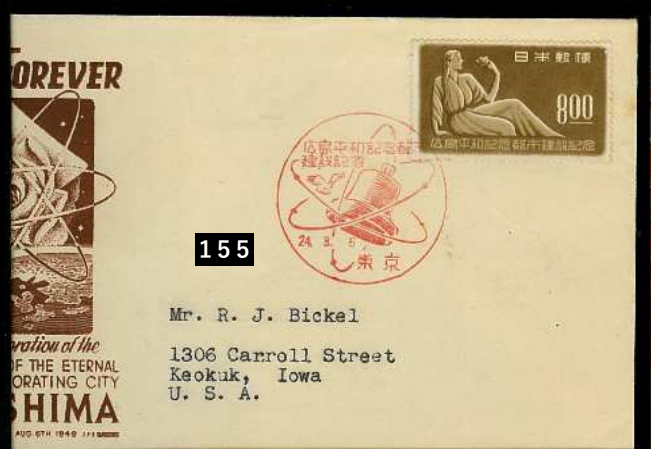

155

160

161

162

163

168

169

170

171

172

173
TOKYO
9.9.48
NIPPON
R. J. BICKEL,
1306 CARROLL ST.,
KEOKUK, IA., U. S. A.
THLETIC MEETING
1948

174
R. J. BICKEL
1306 CARROLL ST.,
KEOKUK, IA.,
U. S. A.
1948
COVER

FIRST DAY COVER
175
第四回
国民体
高大会記念
24. 1. 27
ONAL ATHLETIC MEETING

177
.3 1949
DAY OF ISSUE
AL ATHLETIC MEETING
R. J. BICKEL
1306 CARROLL ST.
KEOKUK, IA., U. S. A.

NAL ATHLETIC
ETING
178
R. J. BICKEL
1306 CARROLL ST.,
KEOKUK, IA., U. S. A.
Y OF ISSUE
50

NEW YEAR
1949
179
24.1.1
R. J. BICKEL,
1306 CARROLL ST,
KEOKUK. IA., U.S.A.

F TIGER
切手
50
180
TOKYO
1.2.50
JAPAN
R. J. BICKEL
1306 CARROLL ST.,
KEOKUK, IA., U.S.A.
Y OF ISSUE

卯年
RABBIT
181
26.1.1
JAPAN
R. J. BICKEL,
1306 CARROLL ST.,
KEOKUK, IOWA, U.S.A.